



CARE CONNECT

A Pocket Guide to McLaren Services
mclaren.org/careconnect



KEY PHONE NUMBERS

Main.....	(517) 975-6000
Administration.....	(517) 975-7555
Access Center	(800) 625-2736 (McLaren)
Direct Admit Line	(517) 975-2337 (BEDS)
Dictation	(517) 975-6576
Emergency Department.....	(517) 975-7500
ED Physician-to-Physician	(517) 975-7509
Medical Staff Services.....	(517) 975-7575
Medical Records.....	(517) 975-6550
Surgery Scheduling.....	(517) 975-2400 (Operating Room and Endoscopy)
Hospital Operator.....	(517) 975-6215 (Direct)

HOSPITAL SERVICES

Access Center
(800) 625-2736 (McLaren)

Bariatrics
(888) 342-5470

Breast Care Clinic
(517) 975-6434

Cardiac Rehabilitation
(517) 975-7050

Diabetes Self Management Education
(517) 975-2270

Geropsychiatric Evaluation and Management Services
(517) 975-3212

Infusion Center
(517) 975-2220

Interventional Radiology
(517) 975-7727

Laboratory
(517) 975-7000

For locations and hours visit: mclaren.org/lansinglabs

Lactation Consulting Services
(517) 975-7330

Medical Supplies and Equipment
(517) 346-4777 or (888) 405-8244

McLaren Homecare, Hospice and Palliative Care
(800) 722-9449

Neurodiagnostics Services
(517) 975-2935 Fax: (517) 975-2934

HOSPITAL SERVICES (CONTINUED)

Occupational/Hand Therapy
(517) 975-1590

Oncology Rehabilitation
(517) 975-3520

Orthopedics
(517) 975-6000

Outpatient Nutrition Education Program
(517) 975-2217

Pain Management Center
(517) 975-6625 Fax: (517) 975-6630

Physical Therapy
(517) 975-1590

Radiology

Scheduling: (800) 625-2736 (For Grand Ledge, call directly to schedule)

MSU Health Care at McLaren Greater Lansing

Outpatient Imaging Center: (517) 975-8930

MMP: (517) 913-3800

Grand Ledge: (517) 626-3106

For locations and hours visit: mclaren.org/lansingradiology

Sleep & Alertness Center
(517) 975-3385 Fax: (517) 975-3390

Speech Language Pathology
(517) 975-1590

Wound Care and Hyperbaric Center
(517) 975-1500 Fax: (517) 975-1514

McLAREN PHYSICIANS AND PRACTICES

CARDIOLOGY SERVICES

McLaren Greater Lansing Cardiovascular Associates – North Lansing

1540 Lake Lansing Rd., Suite G-02, Lansing, MI 48912

Phone: (877) 296-0111 Fax: (517) 347-8393



Peter
Burke, MD



Awais
Kang, DO



Jill
Knox, PA-C



Alison
Smith, PA-C



Anthony
Wells, PA-C

McLaren Greater Lansing Cardiovascular Associates – Okemos

2134 Hampton Place, Okemos, MI 48864

Phone: (877) 296-0111 Fax: (517) 347-8393



Omar
Bakr, MD



Awais
Kang, DO

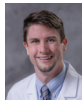

David
McComb, DO



Ibrahim
Shah, MD



Paul
Zack, MD



Corey
Decker, NP



Emily
Van Hoogstraat,
CNP

McLAREN PHYSICIANS AND PRACTICES

McLaren Greater Lansing Cardiovascular Associates – Lansing

3520 Forest Road, Second Floor, Lansing, MI 48910

Phone: (877) 296-0111 Fax: (517) 347-8393



Peter
Burke, MD



Awais
Kang, DO



Mohan
Madala, MD

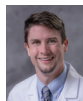

David
McComb, DO



Majid
Mughal, MD



Ibrahim
Shah, MD



Kathie
England, CNP



Jill
Knox, PA-C



Jessie
McWaters, PA-C



Melinda
Sandberg, NP



Alison
Smith, PA-C



Emily
Van Hoogstraat,
CNP

McLaren Greater Lansing Cardiovascular Associates – Eaton Rapids

1500 South Main Street, Eaton Rapids, MI 48827

Phone: (877) 296-0111 Fax: (517) 347-8393



Mohan
Madala, MD

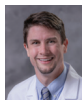

David
McComb, DO



Ibrahim
Shah, MD

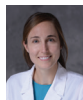

Jessie
McWaters, PA-C

McLAREN PHYSICIANS AND PRACTICES

CARDIOLOGY SERVICES

McLaren Greater Lansing Cardiovascular Associates – Grand Ledge

1035 Charlevoix Dr., Suite 200, Grand Ledge MI, 48837

Phone: (877) 296-0111 Fax: (517) 347-8393



Awais
Kang, DO



Alison
Smith, PA-C

McLaren Greater Lansing Anticoagulation Clinic

3245 Discovery Drive, Suite 100, Lansing, MI 48910

Phone: (517) 975-2950 Fax: (517) 975-2955



Ibrahim
Shah, MD

McLaren Greater Lansing Congestive Heart Failure Clinic

3520 Forest Road, Second Floor, Lansing MI 48910

Phone: (877) 296-0111 Fax: (517) 347-8393



Awais
Kang, DO

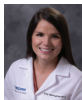

Emily
Van Hoogstraat,
CNP

McLAREN PHYSICIANS AND PRACTICES

CARDIOTHORACIC SERVICES

McLaren Greater Lansing Cardiovascular & Thoracic Surgery

3520 Forest Road, Third Floor, Lansing, MI 48910

Phone: (877) 296-0111 Fax: (517) 347-8393



Mahender
Macha, MD



Bridgette
Arnal, NPC



Andrew
Standley, PA-C



Suzanne
Jager, PA-C



Terri
Ladwig, NPC

McLAREN PHYSICIANS AND PRACTICES

ELECTROPHYSIOLOGY

McLaren Greater Lansing Cardiovascular Associates- Lansing

3520 Forest Road, Second Floor, Lansing, MI 48910

Phone: (877) 296-0111 Fax: (517) 347-8393

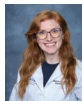

Melinda
Sandberg, NP

McLaren Greater Lansing Cardiovascular Associates – Okemos

2134 Hampton Place, Okemos, MI 48864

Phone: (877) 296-0111 Fax: (517) 347-8393



Omar
Bakr, MD

PULMONARY SERVICES

Pulmonary Hypertension Center

3520 Forest Road, Second Floor, Lansing MI 48910

Phone: (877) 296-0111 Fax: (517) 347-8393



Majid
Mughal, MD

McLAREN PHYSICIANS AND PRACTICES

VASCULAR SERVICES

VTE and Vascular Clinic

3520 Forest Road, Second Floor, Lansing, MI 48910

Phone: (877) 296-0111 Fax: (517) 347-8393



Peter
Burke, MD



Ibrahim
Shah, MD



Jill
Knox, PA-C

McLAREN PHYSICIANS AND PRACTICES

CRITICAL CARE

McLaren Greater Lansing

2900 Collins Road, Lansing, MI 48910

Phone: (517) 794-4192



Chintalapudi
Kumar, MD

FAMILY/INTERNAL MEDICINE

DeWitt Family Medicine

12805 Escanaba Dr., Suite 1, DeWitt, MI 48820

Phone: (517) 913-3930 Fax: (517) 333-1769



Cecile
Dadivas, MD

Grand Ledge Family Practice

935 Charlevoix Dr., Suite 200, Grand Ledge, MI 48837

Phone: (517) 913-4043 Fax: (517) 913-4042



Michael
Schafer, MD



Holly
Nieuwsma, DO



Katie
Worden, NP

McLAREN PHYSICIANS AND PRACTICES

FAMILY/INTERNAL MEDICINE

Holt Family Practice

2073 N. Aurelius Rd., Holt, MI 48842

Phone: (517) 694-1466 Fax: (517) 694-3530



Timothy
Wellemeier, MD



Nicole
Manduzzi, PA

Lansing Internal Medicine

6465 Millennium Dr., Suite 100, Lansing, MI 48917

Phone (517) 975-3720 Fax: (517) 323-7633



Marie-Louise
Sagan-Yewah, MD



Vida
Klott, PA



Daniel
Moore, PA-C

McLaren Greater Lansing Family Medicine

3101 Discovery Drive, Suite 400, Lansing, MI 48910

Phone: (517) 975-3750 Fax: (517) 975-3755



Roohi,
Kahlon, MD



Jessica
Kauk, DO



Lauren
Vocke, DO

McLAREN PHYSICIANS AND PRACTICES

FAMILY/INTERNAL MEDICINE

McLaren Greater Lansing Multi-Specialty Clinic

3220 Discovery Drive, Suite 200, Lansing, MI 48910

Phone: (517) 975-8910

Fax: (517) 975-8925



Stephanie
Baukus, DO



Aaron
Bohrer, DO

McLaren Greater Lansing Primary Care (Okemos)

2270 Jolly Oak Rd., Suite 1, Okemos, MI 48864

Phone: (517) 975-9475

Fax: (517) 975-9490



Emily
Smith, DO



Dennis
Perry, MD



Nicole
Lindemier, CNP



Mousumi
Pinki, NP

McLaren Greater Lansing Family Medicine - North

1540 Lake Lansing Rd., Suite 202, Lansing, MI 48912

Phone: (517) 913-3820

Fax: (517) 913-3821



Peter
Luea, MD



Batool
Mir, MD



David
Pohl, DO



Tomasz
Stankiewicz, DO

McLAREN PHYSICIANS AND PRACTICES

FAMILY/INTERNAL MEDICINE

Mid-Michigan Physicians Healthcare Associates

1540 Lake Lansing Rd., Suite 102, Lansing, MI 48912

Phone: (517) 913-3810 Fax: (517) 913-3811



Shahzaman
Abbasi, MD



Ashraf
Abdullah, MD



Mary
Chao, DO



Chad
Gerrish, DO



Christy
Idle, ANP

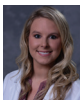

Lindsey
Jenks, FNP-BC

Mid-Michigan Physicians Internal Medicine Associates

1540 Lake Lansing Rd., Suite 201, Lansing, MI 48912

Phone: (517) 913-3900 Fax: (517) 913-3901



Grace
Escamilla, MD



Jasmeet "Ricky"
Garcha, MD



Habtamu
Handro, MD



Prathima
Pabbathi, MD



Emily
Korneffel, PA-C

McLAREN PHYSICIANS AND PRACTICES

FAMILY/INTERNAL MEDICINE

Mid-Michigan Physicians Portland Family Care

406 Kent St., Portland, MI 48875

Phone: (517) 647-4166 Fax: (517) 913-3831



Craig
Brown, DO

Okemos Community Medical Center

2104 Jolly Rd., Suite 240, Okemos, MI 48864

Phone: (517) 975-3800 Fax: (517) 975-3811



James
Brouillette, MD
Pediatrics



Renu
Chaturvedi, MD
Family Med.



Labony
Mookerjee, MD
Family Med.



Rachel
Schraft, CNP

McLAREN PHYSICIANS AND PRACTICES

GENERAL SURGERY

McLaren Greater Lansing General Surgery

3220 Discovery Drive, Suite 200, Lansing, MI 48910

Phone: (517) 975-8910 Fax: (517) 975-8925



Mark
Jones, DO

McLaren Greater Lansing Minimally Invasive Surgical Associates

1540 Lake Lansing Rd., Suite 104, Lansing, MI 48912

Phone: (517) 913-4010 Fax: (517) 913-4011



Melissa
Richardson, DO



Nicholas
St.Hilaire, DO

McLaren Greater Lansing Minimally Invasive Surgical Associates - Grand Ledge

1035 Charlevoix St., Suite 200, Grand Ledge, MI 48837

Phone: (517) 913-4010 Fax: (517) 913-4011



Nicholas
St.Hilaire, DO

McLAREN PHYSICIANS AND PRACTICES

ONCOLOGY

Karmanos Cancer Institute at McLaren Greater Lansing - Medical Oncology and Hematology

3520 Forest Road, Second Floor, Lansing, MI 48910

Phone: (517) 975-9500 Fax: (517) 975-9520



Craig
Cole, MD



Borys
Hrinchenko, MD, PhD



Daniel
Isaac, DO



Cheryl
Kovalski, DO



Beth
Layhe, DO



Jatin
Rana, MD



Heather
Bowers, CNP



Ryan
Gennette, CNP



Eman
Issawi, PA



Rob
Krupp, NP

McLAREN PHYSICIANS AND PRACTICES

ONCOLOGY

Karmanos Cancer Institute at McLaren Greater Lansing - Radiation Oncology

3520 Forest Road, First Floor, Lansing, MI 48910

Phone: (517) 975-7800 Fax: (517) 975-7810



Christian
Hyde, MD



Brian
Yeh, MD, PhD

McLAREN PHYSICIANS AND PRACTICES

ONCOLOGY NAVIGATORS

Breast Oncology Nurse Navigator

3520 Forest Road, Lansing, MI 48910

Phone: (517) 975-6432 Fax: (517) 975-6423



Sarah Barber,
RN

Gastrointestinal/ Gynecologic Oncology Nurse Navigator

3520 Forest Road, Lansing, MI 48910

Phone: (517) 975-7808 Fax: (517) 975-3060



Katelin Ivison
RN, BSN

Genitourinary/Head and Neck Nurse Navigator

3520 Forest Road, Lansing, MI 48910

Phone: (517) 975-7815 Fax: (517) 975-7810



Patrick Fox
BSN, RN

McLAREN PHYSICIANS AND PRACTICES

Lung/Esophageal Oncology Nurse Navigator

3520 Forest Road, Lansing, MI 48910

Phone: (517) 975-8030 Fax: (517) 975-3060



Becky Loomis,
RN, BSN

PEDIATRICIANS

McLaren Greater Lansing Hospitalists

2900 Collins Road, Lansing, MI 48910

Phone: (517) 794-5575

Okemos Community Medical Center

2104 Jolly Rd., Suite 240, Okemos, MI 48864

Phone: (517) 975-3800 Fax: (517) 975-3811



James
Brouillette, MD



Rachel
Schraft, CNP

McLAREN PHYSICIANS AND PRACTICES

WOMEN'S HEALTH SERVICES

McLaren Greater Lansing Women's Health - DeWitt

12805 Escanaba Dr., Suite 2, DeWitt, MI 48820

Phone: (517) 975-9750 Fax: (517) 975-9777



Elizabeth
Lindsey, DO



Elizabeth
Root, CNP

McLaren Greater Lansing Women's Health - Grand Ledge

1035 Charlevoix Dr., Suite 200, Grand Ledge, MI 48837

Phone: (517) 626-3100 Fax: (517) 626-3110



Elizabeth
Ferik, DO



Jessica
Kiley, MD



Betty
Dawson, NP

McLaren Greater Lansing Women's Health - North

1540 Lake Lansing Rd., Suite 205, Lansing, MI 48912

Phone: (517) 913-3840 Fax: (517) 913-3842

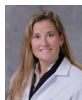

Jessica
Kiley, MD



Elizabeth
Lindsey, DO



Elizabeth
Root, CNP



Sameerah
Shareef, CNM

McLAREN PHYSICIANS AND PRACTICES

WOMEN'S HEALTH SERVICES

McLaren Greater Lansing Women's Health - Okemos

2104 Jolly Rd., Suite 220, Okemos, MI 48864

Phone: (517) 975-1400

Fax: (517) 975-1405



Gianina
Cazan-London, MD



Cheryl
Foucher, DO



Laura
Kota, MD



Sameerah
Shareef, CNM



Elizabeth
Root, CNP



GREATER LANSING

2900 Collins Road., Lansing, MI 48910
(517) 975-6000

mclaren.org/lansing